Editor:
Merve Betül AKALIN

WEFA - Humanitäre Organisation e.V.
Adresse: Franz-Geuer-Straße 2, 50823 Köln/Deutschland
Tel: +49 221 880 64 80
E-Mail: info@wefa.org
www.wefa.org
wefaorg

Production:

Ganita Media Limited Company
www.ganitamedia.com
Design: Sedat Kara

This report was prepared by the Public Relations and Media Department and provides an overview of WEFA e.V.'s global activities in the year 2022.

© All rights to the text, content, photos, and other visual elements published in this report are reserved. It may not be used in any context without permission and without proper attribution.

TABLE OF CONTENTS



20 Water Well

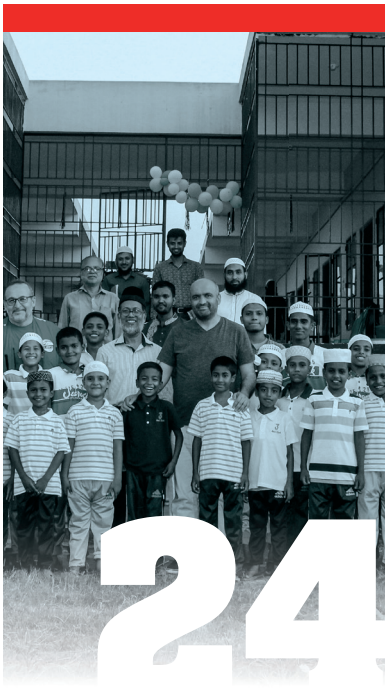

24 Durable Structures



34 The Ramadan Campaign



44 Winter Aid



WEFA Youth

06 | FOREWORD
08 | ABOUT US
10 | OUR MISSION
11 | OUR VISION
12 | OUR PRINCIPLES
12 | OUR ACTIVITY AREAS
13 | OVERVIEW 2022
14 | ORPHAN SPONSORSHIPS
20 | WATER WELL
22 | CATARACT (GRAY STAR) PROJECT
23 | INCOME PROVIDING
24 | DURABLE STRUCTURES
30 | EMERGENCY AID
34 | RAMADAN CAMPAIGN
38 | EID AL-ADHA (KURBAN) CAMPAIGN
42 | ADAK, AKIKA AND SHUKR SACRIFICES
44 | WINTER AID
47 | WEFA FAMILY SCHOOL
48 | ZAKAT AID
48 | CHARITY BOWL
49 | COUNTRY VISITS
52 | VOLUNTEER ACTIVITIES AT WEFA
53 | OTHER ACTIVITIES
57 | WEFA YOUTH
60 | THIS MOMENT...
61 | WEFA IN THE PRESS

FOREWORD



Esteemed brothers and sisters,

Dear brothers and sisters, I am pleased to be with you once again. As WEFA e.V., thanks to your generous support, we have successfully carried out important projects in the year of 2022. I would like to thank my esteemed brothers and sisters for their trust and support. In 2022, we supported people in need by continuing our orphan sponsorships, Ramadan campaign, Kurban campaign, construction of water wells, winter aid, and other projects. Additionally, we continued our projects to construct sustainable buildings such as mosques and schools in Asia and Africa. This year, we continued our event "TOGETHER WITH ORPHANS" to raise awareness about the challenging living conditions of orphaned children, with a special focus on education. We covered the educational expenses for a whole year and supported all necessary expenditures such as school uniforms, school buses, stationery, and textbooks. Furthermore, in 2022, we successfully carried out joint projects with the Turkish Red Crescent and the Turkish Diyanet Foundation, including the "6th Traditional WEFA Children's Festival" in Berlin, which was attended by various representatives from NGOs, businessmen, parents, and children. Dear brothers and sisters, I am delighted to share another piece of good news with you. A cooperation protocol has been signed between the OGEM Foundation of the Ministry of Agriculture and Forestry of the Republic of Turkey and WEFA e.V. In 81 provinces of Turkey, especially in the



Thanks to your support, WEFA has once again carried out significant projects in the year of 2022.

areas affected by fires, 81 memorial forests will be established.
Our donors in Europe have the opportunity to create a memorial forest in Turkey through the Turkish Ministry of Agriculture and Forestry and WEFA. In this regard, we have already planted 10,000 saplings in Adana.

Dear donors, all these efforts are for a more livable and beautiful world. I wholeheartedly thank you for creating a space for good deeds in your hearts and supporting this mass action. In our 2022 annual report, we have summarized our relief efforts, and I am delighted to present this valuable work to you with great care. I hope that with the wonderful work we have done, we will soon be able to stand before you again.
With warmest regards,

H. Musab Aydın
Chairman of the Board

About Us





WEFA conducts educational activities in various regions to ensure that children and orphans who suffer from financial difficulties and are trapped in the cycle of poverty have the opportunity to break free from this cycle and receive their right to quality education. In this way, they can possess the knowledge and skills to unleash their potential and achieve success.

WEFA is an international humanitarian aid organization founded as an independent civil society organization. It aims to provide assistance to people in need in any situation, regardless of location and time, while adhering to universal humanitarian values without discrimination based on language, religion, gender, or ethnicity. The Organization's headquarters is located in Cologne, Germany with branches in Türkiye, Berlin, Belgium, Netherlands, Austria and Switzerland. Since its establishment in 2006, WEFA has provided emergency and social assistance, education, shelter, and healthcare in many countries around the world. It has also developed long-term plans and strategies to reduce the dependency on humanitarian aid for societies and individuals affected by crises.



An important aspect arising from the social reality of poverty is the fact that it forms an intractable spiral, triggering a chain reaction that perpetuates the condition. To prevent this, WEFA carries out educational activities in different regions to ensure that children living in financial hardship or orphans break free from the poverty trap and receive quality education to fully unleash their potential. Additionally, the organization has established permanent foundation works such as mosques, madrasas, libraries, orphanages, orphan schools, children's playgrounds, and health centers in Asia and Africa.

During the month of Ramadan, WEFA conducts a Ramadan campaign, and during the time of sacrifice, it offers a sacrifice campaign to extend a helping hand to those in need around the world. Orphan sponsorships, well construction, income security, and cataract projects are carried out throughout the year.

Our Mission



- Our goal is to end the negative impacts of wars and natural disasters to enable people and societies to lead self-determined lives.
- We empower individuals and institutions in disadvantaged societies to combat poverty and promote social justice.
- We strive to quickly and effectively reach crisis-affected areas to minimize damage during times of crisis.
- Through sustainable projects, we create continuous solutions to bring about long-term changes.



Our Vision

- Our vision is to contribute to a worldwide life of dignity.
- In a rapidly changing world, we aim to uphold universal values.
- Our goal is to provide needy and marginalized individuals with a life of dignity through our humanitarian aid.
- We strive to be a bridge between those who give and those who need help.
- By promoting and spreading kindness, we aim to make kindness experiential everywhere.

Our Principles

- Being a pioneer in relief activities.
- Providing help without discrimination
- Effective deployment in the right place and at the right time through trusted representatives
- Transparency
- Focusing on service to people, doing good deeds, and providing assistance rather than emphasizing the organization's brand
- Acting with moral integrity, fairness, responsibility, and empathy
- Helping without expecting anything in return
- Providing sustainable and solution-oriented aid
- Avoiding involvement in political activities
- Maintaining independence
- Giving a voice to the oppressed
- Contributing to intercultural understanding

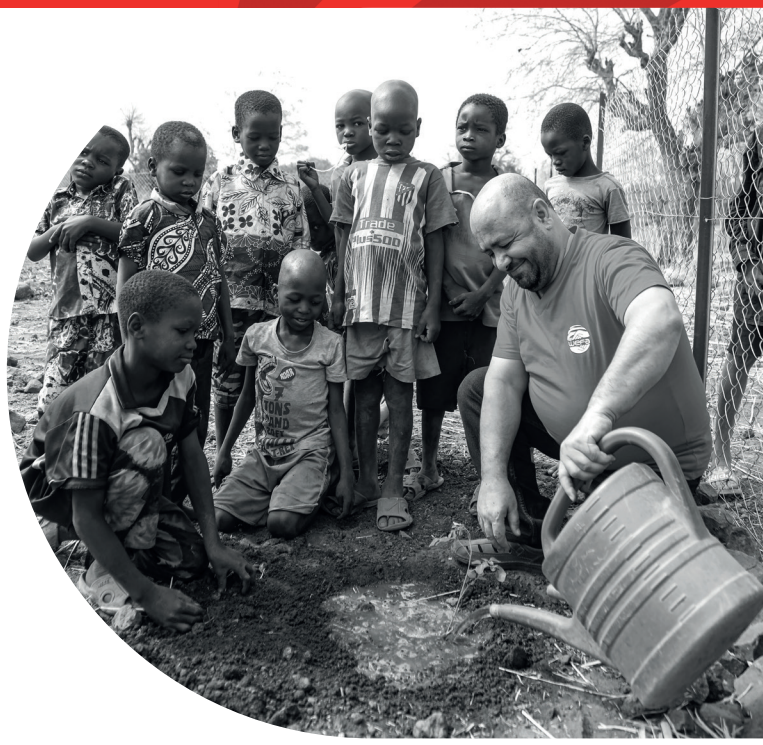

Our Working Fields

- Emergency Relief
- Social Services
- Healthcare Assistance
- Income Support
- Sustainable Infrastructure
- Local Initiatives
- Volunteer Activities



Overview of Our Activities 2022

Orphan Sponsorships



Income Providing



Water Wells



Ramadan Campaign



Sustainable Infrastructure



Kurban Campaign



Emergency Relief



Cataract



Winter Relief



Orphan Sponsorships



According to data from the United Nations Children's Fund (UNICEF), an average of 10,000 children worldwide die every day due to conflicts, occupations, natural disasters, chronic poverty, illness, and other factors. The number of orphans worldwide exceeds 153 million, according to internationally recognized statistics. However, it is believed that there are more than millions of orphans and vulnerable children who are not captured in official statistics.

These children, who have lost their families and are unprotected and vulnerable, face with various dangers. Such as child labor, organ trafficking, drug addiction, criminal

organizations, and more are just some of the threats they encounter. The issues related to the protection of orphans and vulnerable children are not only past challenges but also present challenges for our societies. As WEFA, we demonstrate special care for vulnerable orphans. We place orphaned children at the center of our work and carry out various activities to improve their living conditions.

Through the "Orphan Sponsorship Project," we regularly support the educational, healthcare, nutritional, clothing, and housing needs of orphans. Additionally, we provide assistance to orphans through donations during specific periods of the year, such as Zakat aid, winter clothing assistance, educational support, and more.

Doing good for orphans, welcoming them, and caring for their well-being and safety is undoubtedly a fundamental obligation that goes hand in hand with being human.



COUNTRIES AND REGIONS COVERED BY THE "ORPHAN SPONSORSHIP" PROJECT IN 2022

ACEH	BURKINA FASO	LEBANON	PAKISTAN	TOGO
ALBANIA	PHILIPPINES	MONGOLIA	SOMALIA	TÜRKIYE
BANGLADESH	GHANA	MAURITANIA	SRI LANKA	YEMEN
BENIN	KENYA	NEPAL	SUDAN	ZIMBABWE
BOSNIA	KASHMIR	NIGER	TANZANIA	

By the "Orphan Sponsorship" project, we have supported 5,239 orphans in 24 countries in 2022, helping them to meet their needs in education, healthcare, nutrition, clothing, and shelter.

What would be the life of orphaned children without your support?



During the festive occasions of Ramadan and Eid al-Adha, orphaned children receive festive clothing as a gift.



As part of the winter aid, orphaned children received winter clothing.



Orphaned children also benefited from the Zakat, Sadaqa, Zakat-ul Fitr and Fidya donations.

Tears of joy of the teacher, Esra Boyraz



As part of the educational assistance, stationery supplies and school bags were provided to underprivileged primary and secondary school students in Turkey. A total of 1,650 students in Istanbul, Sakarya, Hatay, and Mardin benefited from these aid initiatives.



Following the successful inaugural event in 2021, the "Meeting Days with Orphans" continued in 2022 under the name of "We Stand with Orphans." As part of the program, it was planned to meet orphaned children and their families in Togo, Niger, Kenya, Nepal, and Sri Lanka, and organize fun activities for the children. The WEFA team first traveled to Kenya to meet the children and cover the one-year educational expenses of orphaned children. All necessary expenses, from school uniforms to transportation, from stationery to textbooks, were supported to ensure that orphaned children receive education under better conditions. Additionally, the children received Zakat, food packages, and Eid-al-Adha assistance.



Upon the request of Esra Boyraz, a teacher in the village of Akçapınar, Kızıltepe district, Mardin, together with the Tuzla Municipality and the aid organization called ''Tuzla Gönül Elleri Çarşısı'', the needs of Akçapınar Elementary School were fulfilled, and the wishes of the students were granted. As part of the relief efforts, the students received stationery supplies, the school was renovated and maintained, and water tanks were provided to meet the school's water needs. After the completion of the aid work, the students visited WEFA e.V. to express their gratitude. As part of the educational assistance for the year 2022/2023, a total of 50 bags and stationery items were gifted to the students.



6th of WEFA Traditional Children's Festival

6th of WEFA Traditional Children's Festival organized in collaboration with WEFA e.V. and the Office for Turks Abroad and Related Communities (YTB), garnered great attention. The event took place at the "An der Urania" hall and was attended by the Berlin Consul General of Turkey, Rifki Olgun Yücekök, the Turkish Consular Attaché for Education in Berlin, Prof. Dr. Erdal Tanas Karagöl, as well as numerous NGO representatives, businessmen, parents, and children. Bekir Develi, who participated as a guest in the program, also met with his fans in Berlin.

During the event, special stage shows were held for children. Nasreddin Hodja and Ümit Kaplan, hosted by Sezgin Maden, had a lot of fun with the children. The audience also showed great interest in the performance of acrobat Mithat Bar, one of the finalists of the Turkish talent show "Yetenek Sizsiniz". The children's folklore team, who performed on stage as part of the program, added to the enriching experience.

The show featuring the Rafadan Tayfa characters, one of the most popular animated series on the TRT Children's Channel, provided an entertaining time for children and families. The children enthusiastically sang along during the Rafadan Tayfa crew's stage show. A special area in the hall was reserved for children with disabilities and their families.











The WEFA team, during their visit to Burkina Faso, took the orphaned children to an amusement park and organized a special meal program for them.

In Bangladesh, Mongolia, Pakistan, and Sri Lanka, as part of the "Milk Project", bottle of milk distribution has been realised daily to the children in orphanages. A total of 905 children benefited from these aid initiatives.



The WEFA team visited the refugee camp in Cox's Bazar, Bangladesh and distributed various gifts to the refugee children.





The Letter That Changed Alesia's Life...

A hearing aid was provided for an orphaned girl living with her mother and older sister in Albania, who has been suffering from hearing loss since her childhood.

In Pakistan, the wedding celebrations of three orphans were supported.



Water Wells

Water is one of the most essential basic needs for humans. All biological life and human activities, from the smallest organisms to the largest beings, depend on this valuable resource for habitat and vitality. Although water is a precious resource, which is vital to all living beings, it is susceptible to the impacts of climate change, droughts, and floods. Water scarcity is observed in certain parts of the world. According to the United Nations Children's Fund (UNICEF), more than 2.2 billion people worldwide lack access to clean water. Inadequate sanitation facilities, insufficient clean water, and poor hygiene can lead to diarrhea, cholera, and similar epidemics that can cause the death of children globally. According to the internationally recognized statistics; everyday, more than 700 children die due to lack of access to clean water.

Thanks to our ''Water Well'' project, we drill water wells in regions of Asia and Africa where water scarcity is the most prevalent. We meet the water needs of people in areas with difficult access to water while also promoting the development of the respective regions.

Since 2006, WEFA e.V. has drilled over 5,000 water wells in 19 countries, providing access to clean drinking and utility water

MORE THAN 1 MILLION PEOPLE.

Between 2006 and 2022, a total of

5,518 WATER WELLS

have been drilled.

In 2022, a total of

227 WATER WELLS

were drilled and provided to the people in these regions in 14 countries.









COUNTRY OVERVIEW AND NUMBER OF COMPLETED WELLS IN 2022

BANGLADESH: 3	GUINEA: 2	NIGERIA: 18	SUDAN: 8
BENIN: 2	KENYA: 22	PAKISTAN: 40	TOGO: 26
BURKINA FASO: 3	MONGOLIA: 1	SOMALIA: 10	
GHANA: 24	NIGER: 14	SRI LANKA: 54	**TOTAL: 227**

Cataract

In the year of 2022, a total of
1,000 cataract patients
in Pakistan and Kashmir underwent surgery.

Until now, as part of our "Cataract" project, over
19,000 cataract surgeries
have been performed in 8 countries.



Cataract, also known as "Grauer Star" in German literature, is a condition in which the eye lens becomes cloudy and loses transparency, resulting in visual impairments such as blurred vision. Surgery is the only way to treat cataracts. Every year, hundreds of people in Asia and Africa lose their vision in a young age because they are unable to undergo surgery due to technical and financial difficulties. With our "Grauer Star" project, we perform cataract surgeries in Asia and Africa, allowing patients to regain their health and vision.

Income Providing



WEFA e.V. has launched a new aid project for families in need in Albania and provided 100 families with 50 walnut tree saplings each.

Families in need in Burkina Faso were provided with looms, yarn, small livestock, and motorized trailers to improve their economic situation. At the same time, a reforestation campaign was conducted in the region.

In Bangladesh, rickshaw bicycles were distributed to those in need, aiming to provide them with a means of transportation and livelihood. Additionally, sewing machines were provided to families in distress, with a focus on supporting single mothers.

Individuals in need in Ethiopia were also provided with small livestock as a means to support their livelihoods and generate sustainable income.

Our ''Income Providing'' project aims to improve the economic situation of families in need, particularly single mothers and their children. We take into account the regional living conditions of the beneficiaries and provide them with sewing machines, looms, bicycle rickshaws, and similar equipment. The goal of the initiative is to offer families a sustainable source of income and help them generate their own earnings.







Sustainable Constructions



We construct durable buildings such as orphanages, orphan schools, mosques, madrasas, libraries, health centers, playgrounds, and similar facilities in various countries and regions worldwide. These long-lasting structures are designed to meet the needs of the local population and are made accessible to the public. Additionally, we are developing new projects based on the specific conditions of each country.



In Bangladesh, the Dhaka Orphanage, the Ayşe & Cafer Apaydın Mosque and the Fatih Sultan Mehmet Mosque were inaugurated. Additionally, the opening of the first floor of the Anadolu Ensar Orphanage took place.





The construction of the "Paradiestor Ahlen Complex" in the Kigamboni district of Dar es Salaam, Tanzania, has reached its final stages. This complex, spanning over 1000 square meters, is set to encompass a health clinic, a madrasa, a mosque and a water well. The mosque, designed to accommodate 200 worshippers, will address a crucial need in the local community. The educational facility, consisting of five classrooms, will provide education opportunities for 200 students and will also house a library. The funding for the Darüşşifa Health Clinic primarily came from donations by the local WEFA-Elsenfeld association, while the construction of the mosque and madrasa received significant support from our local branch, WEFA-Ahlen.

The project aimed at creating job opportunities for young people in Africa, which was initiated in Burkina Faso in 2021, continued in 2022. The vocational school is intended to be a beacon of hope for the underprivileged youth of the region, particularly those coming from impoverished backgrounds. The two-story school will include a welding workshop, a carpentry workshop, a sewing workshop, as well as workspaces and a terrace, all provided for the students.





The construction of the Oğuz Kağan Complex, whose foundation was laid in Kenya in 2021, has been completed. The complex consists of a mosque, a madrasa, an imam's residence, a playground, and a water well. The mosque will accommodate up to 300 people for prayer at the same time. The educational facility will have two classrooms and serve as a learning center for up to 80 students. Emre İlyas Deniz and his team from Gelsenkirchen have provided financial support for the construction of the mosque, while WEFA-Heilbronn representative Sevim Bilekkaya has played a significant role in the construction of the madrasa. An initiative called Ensarlar has largely financed the imam's residence, the playground, and the water well.



The work on the "WEFA Youth Mosque and Library" in Burkina Faso, which began in 2021, continued in 2022. Upon completion, the mosque will accommodate approximately 1000 worshippers at the same time. The library, covering an area of 34 square meters, will largely fulfill an important need of the local community.



The activities of the "Yunus Emre School," which started in Burkina Faso in 2021, have also continued this year. The school consists of 3 classrooms and provides education to approximately 150 children. Additionally, a solar power system is being installed on the school premises. In the school area, a well is being drilled and 4 commercial spaces are being constructed. In this regard, the foundation stone for the constructed businesses was laid in 2022, with the WEFA team participating in the ceremonial event.



WEFA has undertaken the construction work of the "Arusha Mosque" in Tanzania, which was initiated by the local community but remained unfinished due to financial difficulties. The mosque is being built on a 408 square meter area and will accommodate approximately 300 worshippers once completed.

WEFA completed the project which started in 2021, building houses for the families of orphans in Tanzania. WEFA e.V. built the houses of orphans whose houses were left unfinished after the death of their fathers, WEFA e.V. aims to complete the construction and assist the family in furnishing the house with furniture and electrical appliances.





The school construction project initiated in 2021 in Burkina Faso was continued this year as well. The school, built on an area of 300 square meters, will accommodate three classrooms.

The construction of the building complex, whose foundation was laid in the city of Arusha, Tanzania, in 2020, is being continued. The complex, built on an area of 2000 square meters, will be house a madrasa, a mosque, a health clinic, and a water well. The complex will have a capacity for more than 400 people. The mosque will accommodate approximately 250 individuals and provide a prayer facility, addressing an important need of the community. The madrasa will be able to educate up to 200 students, with six classrooms and a library for Islamic religious education. The health clinic will be able to treat up to 80 patients daily. Ali Yer is contributing with donations towards the completion of the mosque and madrasa named "Ismail Böge Ahmed Yavuz and Evlatları." The realization of the "Şefkat Health Clinic" is being supported by WEFA e.V. in the Cologne region through donations.



The house of an elderly couple from Tirana, Albania, whose financial situation is unfavorable, has been renovated. As part of the aid efforts, the roof of the house was repaired, and furniture was provided to the family. Additionally, two families in need in Albania also received furniture and household items as donations.

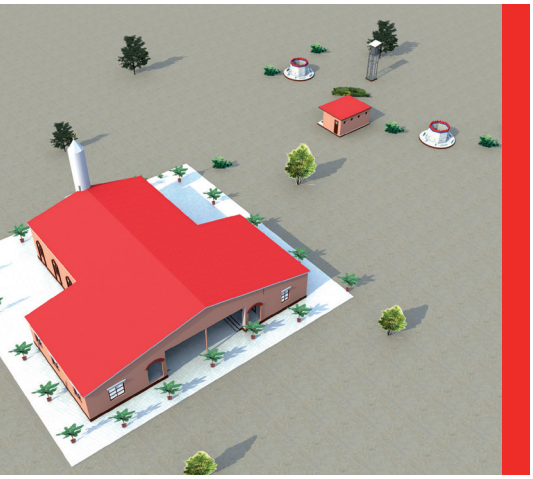

In Burkina Faso, as part of a new project, the foundation stone for the "Ikra Mosque and Medrese" has been laid. The mosque, which will be built on an area of 150 square meters, will accommodate 215 people for prayer simultaneously. In addition to the solar energy system, a sound system will be installed to ensure optimal acoustics both indoors and outdoors. The Medrese, consisting of 2 classrooms, will offer religious basic knowledge as well as Hafiz lessons (memorization of the entire Quran). The Medrese will provide education opportunities for 150 children. In the mosque and Medrese area, a multipurpose hall and a 3-ton capacity water well will be built. On average, 1,000 people will benefit from the well daily. Mecit Erdogan, Kürşat Kaan Baki, and Ramazan Yön, who live in Germany, provide significant support in realizing the project.



Construction has begun on a mosque with a minaret in Ghana, covering an area of 250 square meters. Once completed, the "Ebubekir Mosque" will fulfill an important need for the people in the region.

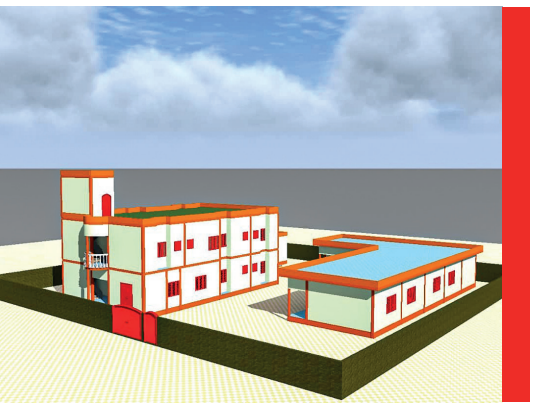

As an addition to the sustainable construction projects in Africa, WEFA e.V. has begun work on the "Hayrunnisa Building Complex" in Niger. The building complex, located in the Dosso region of Niger and covering an area of 1,000 square meters, will include a 2-story hospital, a pharmacy, a sewing school with 2 classrooms, and a medrese. In addition to Quranic studies, the medrese will also provide Arabic language instruction. WEFA Berlin is actively supporting the realization of this project.



WEFA e.V. adds a new permanent construction project to its existing ones in Africa and laid the foundation for the "Ar-Rahman Mosque" in Burkina Faso. The mosque will be built on an area of 200 square meters and will have a minaret. Additionally, a solar energy system will be installed in the mosque. The Instagram user "Kaan Yavi" and his social media followers provide great support in implementing the project. The opening of the mosque is planned for January 2023.

"The La Tahzen Mosque and Medrese" has been opened in Burkina Faso. With a total area of 150 square meters, the mosque also features a solar power system. The medrese includes two classrooms for educational purposes.





During the renovation of a mosque in the Ziga region of Burkina Faso, the mosque's carpets were also replaced.

The houses of two financially disadvantaged families living in Mardin were renovated. As part of an aid campaign, the kitchen was renovated, kitchen cabinets were renewed, the bathroom was renovated, bathroom tiles were replaced, and the interior and exterior walls were plastered and painted. Additionally, maintenance and repair work was carried out at the Mardin Kızıltepe Akçapınar Elementary School. Water tanks were provided to meet the school's water needs, and a sound system was installed in the school.



A project has been initiated in Burkina Faso for the construction of a new mosque. The "Cuma Camii" will be built on an area of 600 square meters and will accommodate up to 1,000 worshippers. Additionally, eight shops will be built in the vicinity of the mosque.



In Rajshahi, Bangladesh, the foundation stone has been laid for the Aişenur Kız Orphanage. The orphanage will be built on an area of 280 square meters and will comprise two floors. It will have a capacity of 60 individuals and will include a dormitory, a kitchen, a dining hall, an administrative office, and multipurpose rooms.

Emergency Aid



It is impossible to predict when and where a disaster will occur and how it will manifest. However, when a natural disaster such as an earthquake, flood, landslide, or fire occurs, at WEFA, we act in scoordinated. As part of our emergency relief campaign, we provide various types of assistance to those affected and stand by them on-site. Additionally, we initiate emergency measures in countries and regions affected by droughts and famines by providing food aid to the affected communities.

Monsoon rains caused flooding in Pakistan. Humanitarian aid was provided to the areas affected by the floods.





A fire broke out in a refugee camp in Eastern Lebanon, inhabited by Syrian refugees. With a relief campaign, WEFA e.V. provided food packages, winter clothing, hot meals, and other aid items to the victims of the fire. Additionally, the children received stationery and school bags.

As part of the ongoing relief campaign for Somalia and Sudan, various aid materials were distributed to those in need in the region.



In Ethiopia, hygiene kits were distributed.



In Yemen, clean water was provided to those in need.



Due to hunger, food shortages, and poverty in the capital city of Titao in the Loroum province of Burkina Faso, an emergency relief campaign was launched for the region. As part of the aid operation, relief supplies were distributed to those in need.

Under the coordination of the Disaster and Emergency Management Authority (AFAD) of Turkey, 19 non-governmental organizations and citizens came together to send relief supplies to Lebanon. The aid ship transported 58 trucks carrying 960 tons of food, particularly flour. The departure of the ship took place on Friday, April 1, 2022, at the port of Mersin Taşucu, in the presence of the Deputy Minister of the Interior of the Republic of Turkey, İsmail Çataklı, AFAD President Yunus Sezer, Governor of Mersin Ali Ihsan Su, and the Chairman of WEFA e.V., Musab Aydın. WEFA e.V. supported the relief operation by transporting 2 trucks, each carrying 2,000 sacks of flour with a total weight of 50 tons.





After the flood disaster in Albania, WEFA initiated a relief operation and distributed various aid materials to the flood victims.

After the earthquake with a magnitude of 5.9 that occurred 44 kilometers southwest of the city of Khost in Afghanistan near the Pakistani border, an emergency relief campaign was launched in the region. As part of the relief efforts, relief supplies were distributed to the earthquake victims.





After Russia's military intervention against Ukraine, an emergency relief campaign was launched to assist those who have fled to neighboring countries. Three separate aid packages were distributed to the victims of the war, including a food package, a hygiene package, and a personal protective items package. The WEFA teams also participated in relief efforts at the borders with Ukraine, including Ukraine-Romania, Ukraine-Moldova, and Ukraine-Poland. Zakat assistance was provided to 164 families who were victims of the war and had fled from Ukraine to Turkey.

Individuals in need in Pakistan received pharmaceutical aid.

Severe monsoon storms have caused severe flooding in Bangladesh. A total of 10 out of 64 districts across the country were affected by the flood. As part of an emergency relief campaign, emergency supplies were promptly delivered to the disaster victims.

After the earthquake in Indonesia, a relief campaign was launched for the affected region. Emergency supplies were distributed to the earthquake victims.

Ramadan Campaign



During Ramadan, a time when feelings of mercy and sharing are experienced at the highest level, we organize Iftar events for the people in need and distribute warm meals to the sick, elderly, and homeless people before breaking their fast. We also bring donations from benefactors, including Zakat, Fitra, Fidya, and Sadaqa, to the needy and distribute culturally appropriate food packages to them. Additionally, we provide festive clothing to orphaned children and ensure that they have a joyous celebration.

OVERVIEW OF THE COUNTRIES AND REGIONS WHERE WE CONDUCTED THE RAMADAN CAMPAIGN 2022:

ACEH	MOROCCO	MALAWI	SUDAN
AFGHANISTAN	PHILIPPINES	MONGOLIA	TANZANIA
ALBANIA	GHANA	MAURITANIA	THAILAND
BANGLADESH	GUINEA	NEPAL	TOGO
BENIN	CAMBODIA	NIGER	TÜRKIYE
BURKINA FASO	KENYA	PAKISTAN	YEMEN
BURUNDI	KASHMIR	RWANDA	ZIMBABWE
CHAD	NORTH MACEDONIA	SENEGAL	
INDONESIA	KOSOVO	SOMALIA	
ETHIOPIA	LEBANON	SRI LANKA	



Under the motto of "All good deeds in Ramadan are from the heart," WEFA e.V. provided humanitarian aid in various countries and regions around the world during Ramadan. Primarily focusing on orphans, but also seniors, people with disabilities, refugees, individuals living alone, and those facing financial hardship, financial assistance was provided from the donation funds for Zakat, Zakatul-Fitr, Fidya, and Sadaka. Additionally, assistance was given through clothing, food packages, and warm meals for breaking the fast.

In several countries and regions, WEFA teams also actively participated in the relief efforts on a personal level.





Ramadan aid activities were conducted in Asia, Africa, the Balkans, and the Middle East, including Turkey. Collaborating with the Turkish Diyanet Foundation, aid campaigns were organized in several provinces of Turkey.



Once again this year, a Ramadan aid campaign was organized for Rohingya refugees from Myanmar seeking shelter in the refugee camps of Cox's Bazar, Bangladesh. Those struggling to survive in the Lebanese camp of Arsal were also not forgotten during Ramadan.

Promotional film for Ramadan Campaign of 2022

2022 RAMADAN CAMPAIGN

15.475	Food Parcels
7.500	Shopping Vouchers for Families
10.506	Festive Clothing for Orphans

Iftar for 122.170 Individuals



During the month of Ramadan, Iftar tables were set up every evening in a total of 25 different institutions, including orphanages and madrasas, in 16 different countries. Orphaned children, madrasa students, children in orphanages, and orphans in need from the region benefited from this assistance. Videos were specifically sent to the benefactors who made Iftar donations.

In collaboration with the Sevap Tası Social Aid Organization, needy individuals in Istanbul were visited before breaking their fast and provided with warm meals and Zakat donations. The Chairman of WEFA also took part in the relief campaign.



In collaboration with the "HAYAD Derneği" association, Iftar meals were distributed for three days to orphaned children, the sick, the elderly, homeless individuals, and families in need in Hatay. 10,000 people benefited from these relief efforts.

We visited several houses for the purpose of distributing warm meals to those in need!

Kurban Campaign



During the Feast of Sacrifice, we donate meat to people in need in various countries and regions around the world and provide festive clothing to orphaned children. Additionally, we distribute Zakat to impoverished individuals. We help fulfill a religious obligation and contribute to blessing the tables of the needy in different parts of the world.

HERE IS AN OVERVIEW OF THE COUNTRIES AND REGIONS WHERE WE CONDUCTED THE KURBAN (EID AL-ADHA) CAMPAIGN IN 2022:

ACEH	INDONESIEN	MONGOLEI	SUDAN
AFGHANISTAN	PHILIPPINEN	MAURETANIEN	TANSANIA
ALBANIEN	GHANA	NEPAL	THAILAND
BANGLADESCH	GUINEA	NIGER	TOGO
BENIN	KENIA	NIGERIA	TÜRKIYE
BOSNIEN	KASCHMIR	PAKISTAN	JEMEN
BURKINA FASO	KOSOVO	RUANDA	SIMBABWE
BURUNDI	NORDMAZEDONIEN	SENEGAL	
DSCHIBUTI	LIBANON	SOMALIEN	
TSCHAD	MALAWI	SRI LANKA	



Advertisement for the Kurban (Eid al-Adha) Campaign 2022

WEFA e.V. donated a total

38,126 shares of sacrificial animals

in different parts of the world as part of the Kurban (Eid al-Adha) Campaign 2021, under the motto of "Sharing Sacrifice; Sharing Joy."

More than 1.4 million people have benefited from the sacrificial offerings. In addition, WEFA did not leave the orphans alone this year. Festive clothing was presented as gifts to over 6,000 orphaned children. The alms entrusted to WEFA by generous donors were distributed as part of the sacrificial offerings to orphans, the people in need, students, seniors, refugees, the sick, and needy families. Observers were dispatched to countries such as Albania, Benin, Burkina Faso, Kenya, Mauritania, Nepal, Niger, Pakistan, Tanzania, Togo, Turkey, and Zimbabwe.





2022 KURBAN (EID AL-ADHA) CAMPAIGN

38.126
Sacrificial Shares

More than 1.400.000
Beneficiaries

23
Observers

More than 6.000
Festive Clothing for Orphans



Qurbani (Eid al-Adha), Aqiqah and Sadaqah Sacrifices



This year, a total of

3,479 portions of meat

from the sacrifices of "Adak, Aqiqah, and Sadaqah" were donated to the needy and those in distress in 17 countries.



Not only during the Eid al-Adha period but throughout the year, we support needy people through Qurbani donations. Particularly in countries and regions where poverty is deeply felt, we regularly slaughter Adak, Aqiqah, and Sadaqah sacrifices on a monthly basis and distribute them to the needy individuals on-site. Since 2006, we have slaughtered and distributed Adak, Aqiqah, and Sadaqah sacrifices to people in need over 20 countries.

COUNTRIES AND REGIONS WHERE ADHA, AQIQAH, AND SADAQAH SACRIFICES WERE SLAUGHTERED IN 2022:

In 2022, "Adak, Aqiqah, and Sadaqah" sacrifices were performed in Bangladesh, Burkina Faso, Ethiopia, Ghana, Kenya, Kashmir, Malawi, Mongolia, Nepal, Niger, Pakistan, Rwanda, Senegal, Somalia, Sudan, Togo, and Turkey. The portions of meat were primarily distributed to orphaned families, as well as to the sick, elderly, refugees, isolated individuals, and families in need.



In cooperation with the Presidency of Religious Affairs of Turkey (Türkiye Diyanet Vakfı), sacrificial donations were carried out in several provinces of Turkey.

Pictures of our relief activities in Turkey!

Winter Assistance



The winter season becomes a nightmare for those in need, particularly. People living on the brink of hunger and poverty, homeless individuals on the streets, or refugees struggling to survive in camps experience winter differently than other seasons. As WEFA, every year; we provide support to orphans, refugees, widows, the sick, disabled individuals, the isolated, and families in need with coal, wood, blankets, stoves, food, Zakat donations, and winter clothing.



The aid activities were carried out in collaboration with the Türkiye Diyanet Foundation in some provinces of Turkey, while in other provinces, they were conducted in cooperation with the Provincial Directorate of National Education. As part of winter assistance in Turkey, winter clothing gifts were presented to 10,000 children. Additionally, Zakat distribution took place for families in need. Students attending a village school building in the Çat district of Erzurum also received winter clothing. Needy Uzbek, Azerbaijani, and Ahıska-Turkish children also benefited from winter aid activities in Istanbul.

Our winter assistance in Mongolia!

Pictures of our winter assistance in Albania!



The Winter Campaign of 2021/2022 was launched in November 2021 and lasted until March 2022. As part of the Winter Assistance of 2021/22, blankets, food, stoves, fuel, and Zakat donations were distributed to needy people in Albania, Kosovo, North Macedonia, Lebanon, Mongolia, Pakistan, Turkey, and Yemen. Additionally, children received winter clothing. WEFA teams also participated in winter aid activities in several countries and regions.



2022/2023 Winter Assistance





The Winter Assistance 2022/23 began in November 2022 and lasted until February 29, 2023. As part of this winter aid, various winter assistance supplies were distributed to those in need in Albania, Bangladesh, North Macedonia, Kosovo, Lebanon, Mongolia, as well as the Turkish cities of Bilecik, Burdur, Muș, Sinop, and Tuzla. WEFA teams also participated in these relief efforts.







WEFA Family School



Our organization, which attaches great importance to the family as the smallest unit of society, carries out important work with the project "WEFA Family School" to preserve and promote the well-being of families and to foster intra-family happiness and the preservation of family cohesion. Within the project, families and individuals seeking solutions to their problems receive professional assistance in coping with their challenges. In the year of 2022, within the WEFA Family School project, individual counseling services were provided to 80 individuals, and a total of 202 sessions were conducted. The main focus of the counseling services offered to the seekers was on topics such as intra-family communication, divorce, experience of violence, and child-rearing, providing them with psychological guidance.

Zakat Aid



The obligation of Zakat, which ensures internal balance in society, also contributes to promoting the spirit of brotherhood and solidarity between the wealthy and the poor. The Zakat donations entrusted to WEFA are distributed throughout the year to needy people in various countries and regions. In the year of 2022, Zakat distributions were carried out in 21 countries.



Charity Bowl



"A warm meal,
A warm heart."

In partnership with the charity organization Sevap Tası Social Aid Association, the "Charity Bowl" project provides three types of warm meals to people in need, particularly the homeless, in Istanbul. Warm meals are daily distributed at soup kitchens near Tophane Park. Additionally, for those who cannot come to the distribution center for specific reasons, regular delivery of warm meals to their homes is arranged.

Since its inception in 2020, the project has provided warm meals to a total of 18.850 individuals at the soup kitchen and distributed warm meals to 24.400 households. In 2022, warm meals were served to 15.150 individuals at the soup kitchen and it was delivered daily to 16.750 households.

Country Visits



WEFA e.V. is a relief organization that visits different countries at specific times of the year. In collaboration with our partner organizations on the ground, we organize assessment sessions. As part of our program, we also carry out relief campaigns in the region by distributing food and Zakat packages to those in need and organizing communal meals for orphaned children and their families. Additionally, we perform sacrificial offerings such as Adak, Aqiqa, and gratitude sacrifices. Our activities also include attending opening ceremonies for sustainable structures such as mosques, schools, orphanages, and wells. Furthermore, we are arranging suitable locations.

In 2022, teams from WEFA e.V. visited Albania, Ethiopia, Bangladesh, Benin, Burkina Faso, Ghana, Kenya, Kosovo, Lebanon, Mauritania, Mongolia, Nepal, Niger, North Macedonia, Pakistan, Zimbabwe, Tanzania, Thailand, Togo, Turkey, and other countries to carry out relief efforts in the regions. Some countries were visited multiple times.












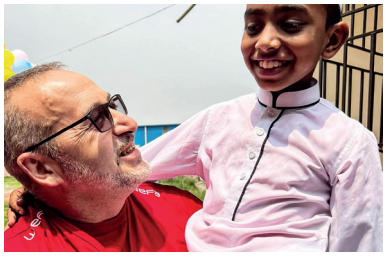









GESCHENKE FÜR WAISENKINDER
YETİMLERE HEDİYE
KENIA/KENYA 2022




AUSWEIS
KARTI














WINTERHILFE
KIŞ YARDIMI


EID-GESCHENKE
BAYRAMLIK






wefa
TÜRKIYE
DIYANET VAKFI
ADAK, AKIKA UND DANKOPFER
ADAK, AKIKA VE KÜRBAN KURBANI






WINTERHILFE


WINTERHILFE
KIŞ YARDIMI
2022/23

Volunteer Activities at WEFA



Volunteers who selflessly dedicate their time, potential, knowledge and skills for the benefit of society are of great importance to NGOs. Volunteers who contribute to ensuring that WEFA's projects reach a wide audience are involved in various countries and regions worldwide, supporting many important initiatives. These volunteers make a significant contribution to the implementation of sustainable structures such as orphanages, orphan schools, mosques, madrasas, libraries and other facilities as well as supporting various projects of WEFA.

A Life Devoted to Kindness... The Story of Aunt Sevim, a WEFA Volunteer...

The Story of WEFA Volunteer Hasan Özdemir, Who Brought Goodness to Thousands and Found the Formula for Happiness Along the Way...

Further Activities

A cooperation protocol has been signed between the Foundation for Forestry Development and the Forest Firefighting Support Services (OGEM) and WEFA e.V. It is planned to establish 81 memorial forests in 81 provinces in Turkey, especially in areas affected by fires. European benefactors can initiate a forest project in Turkey through OGEM and WEFA. As part of the project, 10,000 seedlings were planted in the first memorial forest located in Adana. The German-Turkish football player, İlkay Gündoğan, supported the project with a donation of 5,000 trees.





WEFA participated in the Iftar program organized by the Turkish-Islamic Union for Religious Affairs (DITIB) in Berlin. The program was attended by the Consul General of the Republic of Turkey in Berlin, Rıfkı Olgun Yücekök, the representative of Ak Party Berlin, Meryem Göka, as well as representatives from DİTİB, IGMG, UID, and other non-governmental organizations.



On the occasion of the "Children and Youth Festival" organized by the Consulate General of the Republic of Turkey in Berlin to celebrate the National Sovereignty and Children's Day on April 23, as well as the Commemoration of Atatürk, Youth and Sports Day on May 19, WEFA Berlin set up a booth. Visitors were provided with information about WEFA's projects at the stand.



WEFA Berlin organized a "Charity Breakfast" at Simit Dünyası. The event was attended by Meryem Göka, the representative of AK Party in Berlin, as well as representatives from various women's non-governmental organizations (NGOs) and other businesswomen.



WEFA also participated in the "Second European-Turkish Media Summit" organized by the Union of European Turkish Press and Journalists.



WEFA launched a new project under the motto of "Avrupa'da Vefalı Sofralar" (literally: Tables with Loyalty in Europe) and visited its donors. As part of this initiative, WEFA first visited the Zehra and Mehmet Tahmazoğlu family, who live in Germany. During the visit, the Chairman of WEFA, Musab Aydın, Board Member Şerafettin İmatoğlu, and Media Responsible Ayşegül Bunsuz were also present. A small surprise was prepared by WEFA for the Tahmazoğlu family, who have been supporting an orphan in Albania for 11 years. They were able to communicate with their sponsored orphan from the Balkans via video conference.



The official opening of WEFA Austria branch took place. The well-attended opening event was attended by the Ambassador of the Republic of Turkey in Vienna, Ozan Ceyhun, as well as representatives from various non-governmental organizations.

The opening of WEFA Austria. Enjoy watching!

Institutional Visits



Visit of the Turkish Consul General in Vienna, Cafer Mert Özmert.



Visit of the Independent Business and Industrialists Association (MÜSİAD) in Austria.



Visit of the Turkish Ambassador in Vienna, Ozan Ceyhun.



Visit of the representatives from Ultraslan Europa at the WEFA headquarters.



Ayşe Yorulmaz, the director of the Yunus Emre Institute in Vienna, was visited.



Visit of Serkan Kayalar, the President of the Turkish Cooperation and Coordination Agency (TİKA).



İhsan Açık, the Deputy Chairman of the Board of Trustees of the Turkish Foundation for Religious Affairs, was visited.



Visit of the Turkish Youth NGO Platform (TGSP) at the WEFA headquarters.



Visit of the President of the Disaster and Emergency Management Authority of Turkey (AFAD), Yunus Sezer.



Visit of Burak Arslan and Mehmet Köroğlu, the senior executives of the EMİN Humanitarian Aid Association (EMİN İnsani Yardım Derneği) in the WEFA headquarters.



Visit of the President of the Presidency for Turks Abroad and Related Communities (YTB), Abdullah Eren.



Bahattin Yılmaz, the President and European Representative of the Independent Business and Industrialists Association (MÜSİAD), was visited.



Kerem Kınık, the President of the Turkish Red Crescent, was visited.



Cafer Mert Özmert, the Consul General of the Turkish Republic in Vienna, visited the WEFA branch in Vienna, Austria.



İzani Turan, the Head of the Türkiye Diyanet Foundation, was visited.



Visit of the Mayor of Üsküdar, Hilmi Türkmen.



Kemal Ergun, the Chairman of the Islamic Community Millî Görüş (IGMG), was visited.



Erdal Tanas Karagöl, the Educational Attaché of the Consulate General of the Turkish Republic in Berlin, visited the WEFA headquarters.



Visit of the Director of the Yunus Emre Institute in Berlin, Feyzullah Bahçi.



Visit of the Board of the Social Aid Association Sevap Taşı at the WEFA headquarters.



Visit of the Branch Manager of Kuveyt Türk in Berlin, Cüneyt Hakan Demir.



Visit of Ambassador Ozan Ceyhun in Vienna, Austria.



Visit of the Secretary-General of the Turkish Red Crescent, İbrahim Altan.



Visit of the Association of Independent Business and Industrialists (MÜSİAD) in Austria.



Visit of Ahmet Türköz, the Deputy Director General for Relations with Civil Society of the Turkish Ministry of Interior.



Visit of the Consul General of the Republic of Turkey in Nuremberg, Serdar Deniz.



Visit of the Mayor of Tuzla, Şadi Yazıcı.



Visit of the President of the Association of Independent Industrialists and Businessmen (MÜSİAD) in Nuremberg, Haluk Dokur.



Visit of Mrs. Hanım Ezder, the Head of the Meeting and Training Center for Muslim Women (BFmF e.V.).



Visit of the President of the Turkish National Agency, İlker Astarcı



Visit of the Chairman of Türkiye Gönüllü Teşekküller Vakfı (TGTV), Mehmet Yıldız.



Visit of Mehmet Güney, the Honorary Chairman of the Turkish Association for Humanity and Civilization (İnsan ve Medeniyet Hareketi/ IMH).



Visit of Fahrettin Kaya, the Head of the Department of the General Directorate for Relations with Civil Society in the Ministry of Interior of the Republic of Turkey.



The WEFA teams that traveled to Turkey in connection with Ramadan, Eid al-Adha (Kurban), and winter assistance visited various cities where the aid operations took place. During these visits, meetings were held with provincial governors, muftis, provincial and district education authorities, mayors, and various NGOs.

wefa
Weltweiter Einsatz für Arme
Uluslararası İnsanı Yardım Organizasyonu

WEFA Youth

With its activities, WEFA Youth promotes both the active participation of young people in society and their sensitivity to social issues. In 2022, WEFA Youth continued its activities without interruption and carried out various aid projects for the needy in different countries and regions of the world with the support of young benefactors.

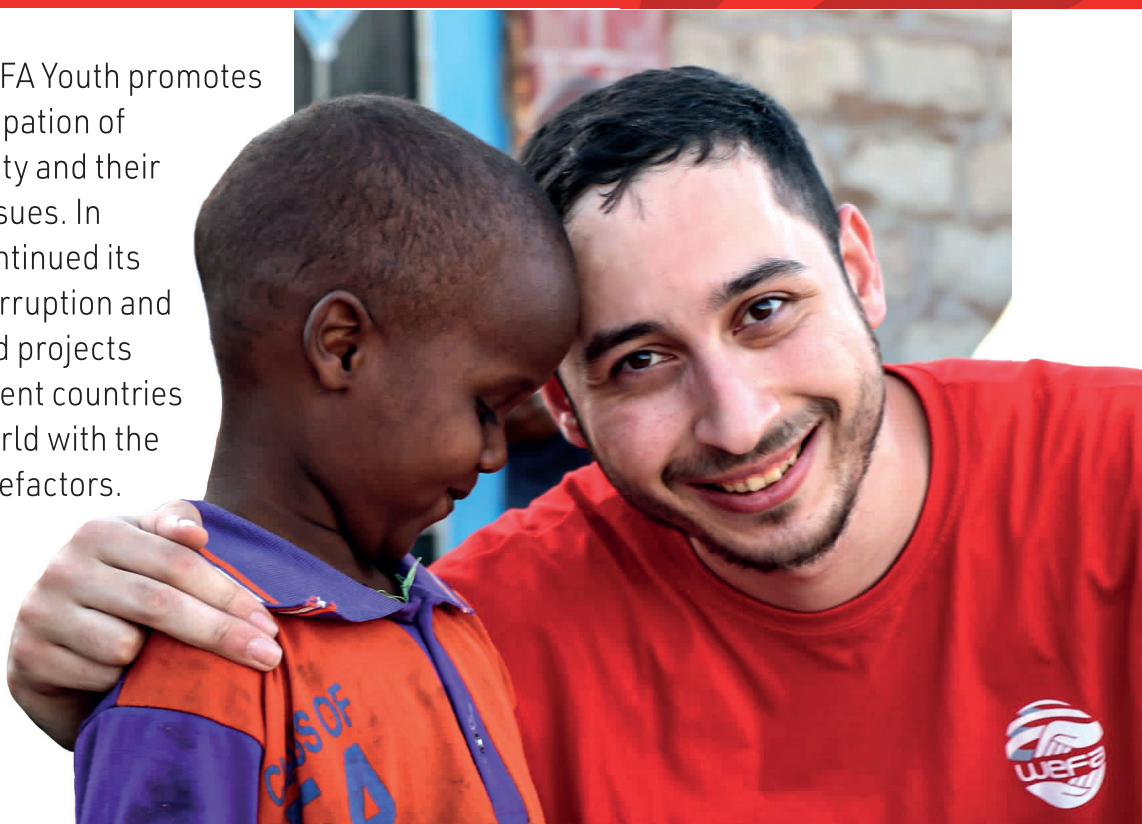



As part of the Winter Assistance 2021/22, the WEFA Youth team participated in relief missions in Albania.



The project 'Choose your Project, Be Active' reached more young people and enabled them to actively participate in charitable activities.



During their trip to Kenya, the WEFA Youth team distributed various aid items to those in need in the region. As part of the relief efforts, food packages and clothing were distributed to the needy in three different regions. Additionally, sacrifices (Adak, Akika, and Dankopfer) were made and distributed. Thanks to the support of young philanthropists, the completion of nine water wells was celebrated, and the foundations for new wells were laid. As part of the program, the team members also met with orphans and distributed special gifts to them. Zakat and Sadaka, entrusted to WEFA e.V. by benefactors, also reached the needy.

The students and teachers of Wilhelm-von-Oranien-Schule in Dillenburg, Germany, initiated a relief campaign to support the WEFA Water Well Project and help with the opening of a water well in Africa. WEFA Youth, who paid a gratitude visit to the school, also presented WEFA e.V.'s projects to the students and educators.



Cataract, Eid al -Adha (Kurban) and Ramadan Campaigns have been successfully realised.

The ''Donation Certificate'' project initiated by WEFA Youth to increase social awareness was continued this year as well. Benefactors donated through WEFA on behalf of their loved ones to support the needy on special occasions.



As part of the Income Providing Project, WEFA Youth began cultivating the "Clove Tree" on the island of Pemba in Zanzibar in 2021, creating a new source of income for the people in that region. They continued the work on the project in 2022 as well.



During the month of Ramadan, WEFA presented the aid projects in the "30 Days, 30 Projects" campaign on social media.

WEFA Youth in Kenia...

This moment...



"We only see our father in pictures."

Two orphaned siblings, Hussein and Gulsum, who live in Tanzania... They still can't get used to the absence of their father. They quench their longing by simply looking at pictures of their father.
Around them, there are many sick people, including their mother. They ashamedly express their desire to become doctors to be able to help them. Hussein and Gulsum, who found shelter with their brother-in-law after their father's death, they are dreaming a house where they can live with their family.
Now let us hear the ideals and goals of Hussein and Gulsum, who have already taken on great responsibility at a young age:

"I want to be like my father and help people..."



The story of the two orphaned siblings, Sarah and Aya Akkavi, living with their mother in Lebanon, has become even more challenging after the explosion. However, despite all the difficulties, they have not given up on their dreams and wish to continue following them. It is especially important for them to follow in their father's footsteps and help other people. We would like to share the story of these two exceptional siblings with you, as it is truly touching and inspiring.

WEFA in the Press



bizim berlin Mayıs 2022 61

WEFA Berlin, STK Bayan Temsilcilerini Buluşturdu

WEFA Berlin, STK Bayan Temsilcileri ve iş kadınlarına yönelik Sinsi Dünyasında Hayır Kahvaltısı düzenledi.

Wefa Berlin Müdiresi **Rahiye Eşk** WEFA insanı yardım derneğinin çalışmalarını yakından tanıttı. Proje sorumlusu **Özen Uzungan** Hammelmarkt Semtinde Yetim çalışmaları hakkında telemarketi bilgi verdi. Başkası hizmetlerinden sorumlu **Gülay Polat** Hammelmarkt-Ramazan boyunca 12 Ülkede Yetimhanelerde verilecek olan iftar yemekleri hakkında bilgilendirme yaptı.

Kahvaltı sonrası temsilcilere kendilerini ve faaliyetlerini anlatma imkanı sunuldu.

Yoğun ilgi gören bu Hayır Kahvaltısının amacı Bayan STK Temsilcileri ve İş kadınlarını bir araya getirmekti tanıştırmak. Olara birlikte proje yürütme imkanı sunmak ve WEFA'yı yakından tanıtmaktı.

Davete iştirak edenler;

Ak Parti Almanya Temsilcisi **Meryem Gülka**, UİD Berlin Kadın Kolları Başkanı **Hümeyra Çiftçi**, İGMG Kadın Kolları Başkanına vekaleten Kurumsal İletişim Başkanı **Asuman Cuhadar**, Şehitlik Camii Kadın Kolları Başkanı **Sema Keskin**, Alperenler Ocağı Kadın Kolları Başkanı **Nurtel Kızılenç**, Alperenler Ocağı Kadın Kolları Başkan vekili **Zeynep Sarı**, Deniz Bank Müdiresi **Sevim Yıldırım**, Diyanet Kadın Kolları Başkanına vekaleten **Adalet Biber**, Özel İnsanlar Derneği Başkanına vekaleten **Latife Karatepe**, Dostluğ GmbH Yönetiksine Vekaleten **Emel İnan**, Helpraktikerin **Sabine Kizatzki**, Jasmin Pflegedienst Yöneticisi **Abide Bakum**, Hebyraklikerin **Yusuf Yılmaz** ile **Sema Kaba**, **Lütfiye Şahin**, Radyo Metropol FM Key Account Manager **Aziz Yakar**, Radyo Metropol FM Duygu Yıldız, İslam Kolleje Eskreteri **Sema Karasu**, Emniyet Müdürü Eşi ve Wefa Gönüllüsü **Reyhan Karabuğ**, Müsiad Yönetim Kurulu Üyesi Eşi ve Wefa Gönüllüsü **Betül Ceyhan**, WEFA Gönüllülerinden **Hilal Yılmaz, Nisa Salha, Nuran Bortuan** ve **Dudu Sulmaz**

Yapılan açıklamada;

"Kadınlıkların herbirine göstermiş olduğu özen ve destekten dolayı teşekkür ediyor çalışmalarında başarılar dileyeceğiz."



RAMAZANDA BÜTÜN İYİLİKLER CANI GÖNÜL DEN

Ramazanda Bütün İyilikler Canıgönülden



bizim berlin Ocak 2022 69

Yazarımız Havva Singin, Wefa Yardım Derneği'ni Ziyaret Etti

Dernekten yapılan açıklamada; "Bizim Berlin dergisi yazarlarından Havva Singin Hanımefendi, şubemizi ziyaret etti. Ziyaret kapsamında Wefa Derneğinin çalışmalarını tanıttık ve karşılıklı fikir alışverişinde bulunduk. Kendilerine nazik ziyaretlerinden ve ziyaretçi defterimize yazdığı hoş sözlerden dolayı teşekkür ediyoruz".

Singin, Anı defterine şunları yazdı;

"Bana bu sayfadan tertemiz bir sayfa açan Wefa ekibine çok teşekkür ederim.

Hayırlı çalışmalarında muvaffak olmanızı, bu anlamlı çalışmaların karşılığını dünya ve ahirette görmeniz için dua ediyorum.

Bugün Wefa'ya ihtiyacımız var. Bizim, birliğe ve dirliğe ihtiyacımız var. Bu alle zamanda Wefa'nın ne olduğunu anlatmaya ve yaşamaya ihtiyacımız var.

Bir müslüman vefasız olmaz. Bir müslüman, müslüman kardeşi açken tok yatamaz. Bir müslüman, bentik duygusu içinde olamaz. Bir müslüman, müslüman gibi yaşamak ahlakıdır.

ümrünü müslüman olarak tamamlamalı.

Wefa hayır kurumu adını vefadan aldı. Bu vefalı çalışmalarında, vefalı müslümanların çok olması temennisi ediyorum. Adı gibi güzel, anlamlı bu kurumların sayısının artmasını temenni ediyorum. Biz kardeşiz ve birliğe ihtiyacımız var. Bizim vefaya ihtiyacımız var."



bizim berlin Ocak 2022 57

Avrupalı Hayırseverlerden Türkiye'ye Yardım Eli

WEFA Uluslararası İnsanı Yardım Organizasyonu çocuklara ve ihtiyaç sahibi ailelere yönelik başlattığı kış yardımı çalışmalarını hız kesmeden sürdürüyor.

WEFA, Avrupalı hayırseverlerin emanetlerini sahiplerine ulaştırmaya devam ediyor. 2021-22 Kış Yardımı çalışmaları kapsamında Arnavutluk, Bangladeş, Kosova, Kosova Meclis Makedonya, Lübnan, Moğolistan, Pakistan, Türkiye ve Yemen'deki ailelere kışlık malzeme yardımı yapılacak.

Yardım kampanyasıyla ilgili ayrıntılı bilgi veren WEFA Projeler Birimi Sorumlusu **Mehmet Bakıcı** şu sözleri kaydetti:

"Soğuk hava şartları çok sayıda yaşsal aileyi tehdit ediyor. Bilhassa derme çatma evlerde hayata tutunmaya çalışanlar için kış mevsimi kabusa dönüyor. WEFA olarak ihtiyaç sahibi ailelerin sıcak bir kış geçirmesi için büyük bir özveriyle çalışmalarımızı gerçekleştiriyoruz. Kış yardımlarımız çerçevesinde yetimler başta olmak üzere ihtiyaç sahibi çocuklara kışlık kıyafet ve bot hediye ediyoruz. Yaksal ailelere battaniye, soba, yakacak malzeme, gıda paketi ve zekât yardımında bulunuyoruz."

"Türkiye'deki Çocukların Mutlu Edİyoruz."

Türkiye'deki kış yardımlarını Düzce, Eskişehir, Erzurum, Erzincan, Iğdır, İstanbul, Kahramanmaraş, Karaman ve Nevşehir gerçekleştirecek. Toplam 19 bölgeden bir bölgeden Bakıcı, "Türkiye'deki kış yardımlarımız kapsamında bu yıl hedefimiz 5.000 ihtiyaç sahibi çocuğa kışlık kıyafet ve bot dağıtmak. Şimdiye kadar 4.500'den fazla çocuğumuzu kış yardımlarımızla mutlu ettik. Ailelere zekât, yakacak, malzeme ve zekât yardımında bulunduk. Türkiye'de bazı illerde kış yardımlarımızı Türkiye Diyanet Vakfı iş birliğiyle gerçekleştiriyoruz. Kış yardımlarımız şubat ayının sonuna kadar devam edecek."

İhtiyaç Sahibi Çocuklar Desteğinizi Bekliyor

WEFA'nın kış yardımı çalışmalarına destek vermek isteyen hayırseverler wefa.org sayfası üzerinden online bağış yapabilecekleri gibi +49 221 880 64 80 numaralı telefonu arayarak Tele-Bağış yoluyla da bağışlarını gerçekleştirebilirler. WEFA'nın hesap numarasına da havale yapılabilmektedir. Açıklama kısmına "Kış Yardımı" yazılması gerekmektedir.

WEFA Berlin Şubesi hafta içi her gün 09.00-17.30 saatleri arasında Prinzenstr.12, 10969 Berlin adresinde hizmet vermektedir.



bizim berlin Nisan 2022 71

Türkiye'ye Ramazan Yardımlarınızı Götürüyoruz

Türkiye'deki aillelere ramazan yardımı yapacak olan WEFA Uluslararası İnsanı Yardım Organizasyonu 2022 Ramazan Kampanyası'na hız kesmeden devam ediyor.

2022 Ramazan Kampanyası'nı **"Ramazanda Bütün İyilikler Canıgönülden!"** sloganıyla gerçekleştiren WEFA, bu sene de **Afrika, Asya, Orta Doğu, Balkanlar** ve **Türkiye**'deki ihtiyaç sahibi ailelere çeşitli ramazan yardımında bulunacak. **Türkiye'deki ramazan yardımları hakkında ayrıntılı bilgi veren WEFA Projeler Birimi Sorumlusu Mehmet Bakıcı şu sözleri kaydetti:**

"Türkiye'deki ramazan yardımlarımız **Türkiye Diyanet Vakfı (TDV)** iş birliğiyle gerçekleştiriyoruz. TDV'nin tespit ettiği ihtiyaç sahibi ailelere **zekât ve kumanya yardımında** bulunacak, 7.500 aileye ise alışveriş kartı dağıtacağız. **Ardahan, Kars, Bitlis, Samsun, Hatay, Kilis, İstanbul** olmak üzere bu ramazan ayında **Türkiye'nin 7** ilinde yardım çalışmalarımızı gerçekleştireceğiz."

Türkiye'deki İhtiyaç Sahibi Ailelere İftar Yemeği Hediye Edebilirsiniz

Türkiye'deki ramazan çalışmaları kapsamında iftar yardımında da bulunacaklarını belirten Bakıcı,

"İstanbul'da Gönülbağı Vakfı iş birliğiyle **10.000 ihtiyaç sahibi aileye iftariyelik dağıtacağız.** İftar öncesi **ev ev dolaşacak, yetim aileleri başta olmak üzere hastalara, engellilere, yaşlılara, kimsesizlere ve yoksul ailelere 3 çeşit yemekten oluşan iftariyeliklerimizi ulaştıracağız.** Bununla birlikte Hatay'da mülteci aileleri başta olmak üzere ihtiyaç sahiplerine yönelik iftar yemeği organize edeceğiz. Hayat Derneği ile birlikte gerçekleştireceğimiz yardım çalışması kapsamında 10.000 kişiye iftar yardımında bulunacağız." dedi.

2022 Ramazan Yardımı

Her yıl olduğu gibi bu ramazan ayında da yetim çocukları, mülteciler, kimsesizleri, ihtiyaç sahibi aileleri, hasta ve yaşlıları yalnız bırakmayacak olan WEFA, dünyanın farklı ülke ve bölgelerinde ramazan çalışmalarını gerçekleştirecek. İhtiyaç sahiplerine zekât, fitre, fidye, sadaka, kumanya ve iftar yemeği yardımları olmak üzere birçok ayrı kalemde yardım ulaştırılacak. Bununla birlikte yetimlere bayramlık kıyafet hediye edilecek. Bazı ülke ve bölgelerdeki yardım çalışmalarına WEFA ekipleri de katılacak.

Nasıl Bağış Yapabilirim?

WEFA'nın ramazan yardımlarına destek vermek isteyen hayırseverler **wefa.org** sayfası üzerinden online bağış yapabilecekleri gibi **+49 221 880 64 80** numaralı telefonu arayarak Tele-Bağış yoluyla da bağışlarını gerçekleştirebilirler. **WEFA** bürolarında veya **temsilciliklerde makbuz karşılığı elden de bağış yapılabilir.** Ayrıca WEFA'nın hesap numarasına da havale yapılabilmektedir. Açıklama kısmına bağış türünün (zekât, fitre, kumanya vs.) yazılması gerekmektedir.

WEFA Berlin Şubesi hafta içi her gün 09.00-17.30 saatleri arasında Prinzenstr.12, 10969 Berlin adresinde hizmet vermektedir.



Islamrat: Onlineseminar widmet sich muslimischem Leben als
28.11.2022 in Deutsche Debatten, ...

Rechte Wahlsiege politische Neuau:
in Nahostkonflikt, I

Community, Lebenspraxis, Startups & Ideen

„Kurban teilen – Freude teilen": Hilfsorganisation WEFA beginnt Kampagne

15.06.2022

Köln (WEFA). Im Rahmen der Kurbankampagne 2022 wird die WEFA Internationale Humanitäre Organisation auch in diesem Jahr Kurban-Spenden an Bedürftige in verschiedenen Ländern und Regionen der Welt überbringen.



YeniŞafak

Politika | Günün Yalanı | Yerel Haberle

İSTANBUL

Akçapınar köy okulu öğretmeni Esra öğretmenin sevinç gözyaşları

Mardin'in Kızıltepe İlçesi Akçapınar Köyü'nde öğretmenlik yapan Esra Boyraz, basından takip ettiği Tuzla Gönül Elleri Çarşısı'nın iyilik çalışmalarını okuluna da getirmek istedi. Okulu ve öğrencileri için isteklerini Tuzla Belediye Başkanı Şadi Yazıcı'ya iletti. Başkan Yazıcı'nın talimatıyla Tuzla Belediyesi Gönül Elleri Çarşısı çalışmalara başladı. Almanya'da kurulu Wefa Sosyal Yardım Organizasyonu da sürece dahil oldu.



RHA AJANS

WEFA Uluslararası İnsani Yardım Organizasyonu Viyana şube açılışına katılan Viyana Büyükelçisi Ozan Ceyhun konuşmasında WEFA'nın Viyana'da şube açmasının oldukça önemli bir adım olduğunu vurguladı. WEFA'nın ayrım yapmaksızın 16 yıldır ihtiyaç sahibi kimselere her türlü yardımı ulaştırdığını belirten Ceyhun WEFA'nın çalışmalarını yakından takip ettiğini belirtti.

We were guests at the television channel "Kanal Avrupa."






HABERLER.COM

Esra öğretmenin sevinç gözyaşları! Yaptığı çağrı karşılık buldu, onlarca öğrencinin yüzü güldü

4 Haziran 2022 14:30 Güncel Haberler

Mardin'in Akçapınar Köyü'nde öğretmenlik yapan Esra Boyraz, öğrencilerinin eksiklerinin giderilmesi için Tuzla Gönül Elleri Çarşısı yetkilileriyle iletişime geçti. Tuzla Belediye Başkanı Şadi Yazıcı önderliğinde okulu ziyaret eden gönüllüler, 40 çocuğun ihtiyaçlarını tamamlayarak yüzlerini güldürdü. Boyraz ise duygu dolu bir gün geçirdiğini belirterek, "Bu kadar kalabalık bir ekibi bu kadar dolu dolu bir şekilde gördükten sonra çok duygulandım. O zorlukların hepsi bitti." dedi.

Mardin'in Kızıltepe İlçesi Akçapınar Köyü'nde öğretmenlik yapan Esra Boyraz, basından tanıp ettiği Tuzla Gönül Elleri Çarşısı'nın iyilik çalışmalarını okuluna da getirmek istedi. Boyraz, okula ve öğrencileri için isteklerini Tuzla Belediye Başkanı Şadi Yazıcı'ya iletti. Başkan Yazıcı'nın talimatıyla Tuzla Belediyesi Gönül Elleri Çarşısı çalışmalara başladı. Almanya'da kurulu, Wefa Sosyal Yardım Organizasyonu da sürece dahil oldu.

GÖZYAŞLARINI TUTAMADI

Esra öğretmenin, okulu için isteklerinin tamamı yerine getirildi. Esra öğretmenin davetine icabet eden Başkan Yazıcı, Gönül Elleri Çarşısı Kurucusu Dr. Fatma Yazıcı,Tuzla Kaymakamı Ali Akça, Wefa Uluslararası İnsanı Yardım Organizasyonu Genel Başkanı Musab Aydın, Nusaybin Kaymakamı Ercan Kayabaşı ve beraberlerindeki heyet Esra öğretmenin okuluna bir ziyaret gerçekleştirdiler. Kendisine uzatılan mikrofona yaşadıklarını anlatan Esra öğretmen gözyaşlarını tutamadı.


Avrupa

Gurbetçilerden Türkiye'ye Vefa Eli

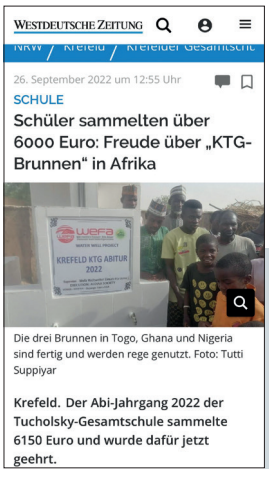
WESTDEUTSCHE ZEITUNG

26. September 2022 um 12:55 Uhr

SCHULE

Schüler sammelten über 6000 Euro: Freude über „KTG-Brunnen" in Afrika

Die drei Brunnen in Togo, Ghana und Nigeria sind fertig und werden rege genutzt. Foto: Tutti Suppiyar

Krefeld. Der Abi-Jahrgang 2022 der Tucholsky-Gesamtschule sammelte 6150 Euro und wurde dafür jetzt geehrt.